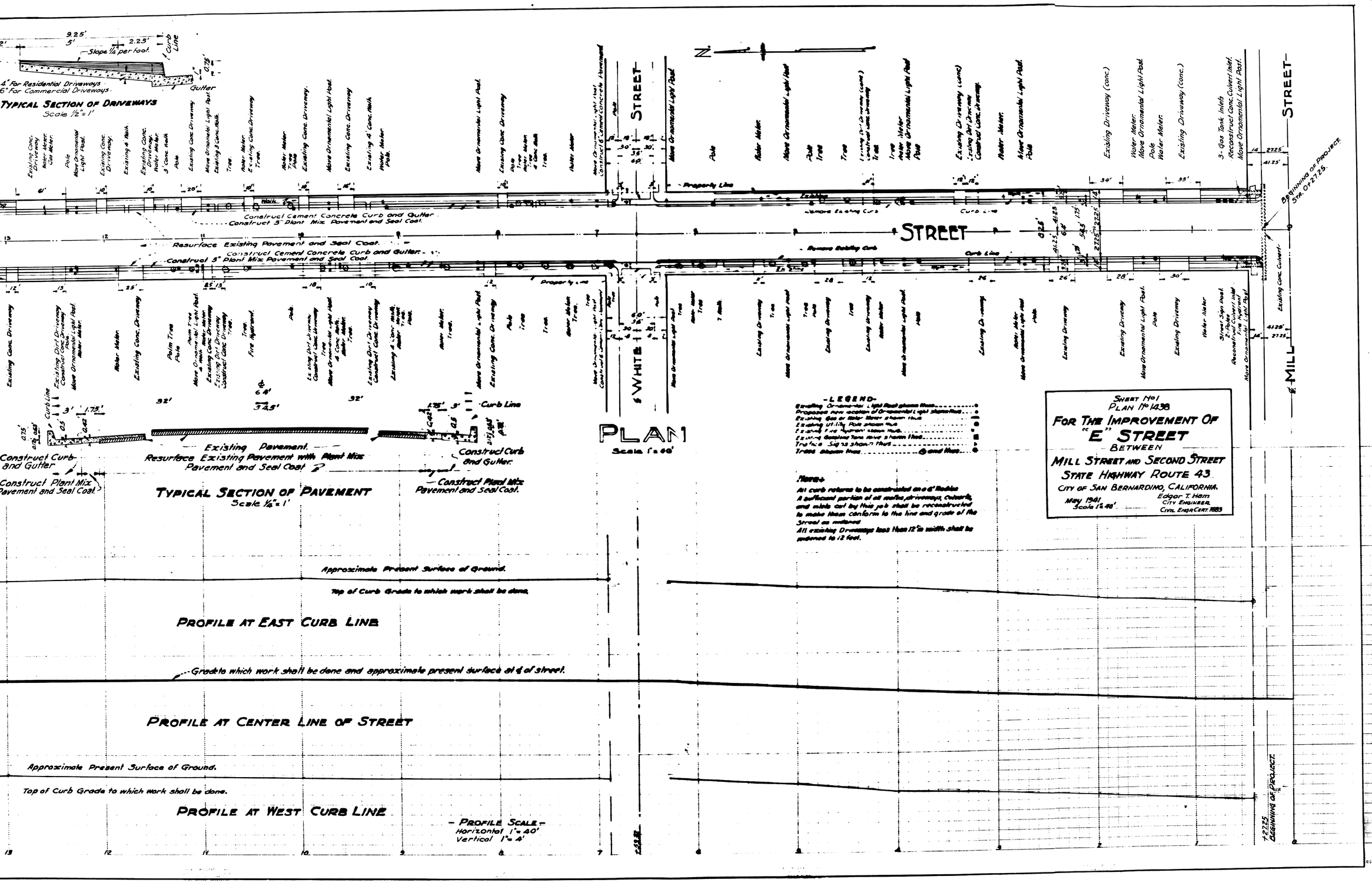
Slope 1/4" per foot.
Curb Line
Gutter
4" For Residential Driveways
6" For Commercial Driveways
TYPICAL SECTION OF DRIVEWAYS
Scale 1/2" = 1'
Construct Cement Concrete Curb and Gutter
Construct 5" Plant Mix Pavement and Seal Coat
Resurface Existing Pavement and Seal Coat
Construct Cement Concrete Curb and Gutter
Construct 5" Plant Mix Pavement and Seal Coat
STREET
WHITE
MILL
PLAN
Scale 1" = 40'
Existing Pavement
Resurface Existing Pavement with Plant Mix Pavement and Seal Coat
Construct Curb and Gutter
Construct Plant Mix Pavement and Seal Coat
TYPICAL SECTION OF PAVEMENT
Scale 1/4" = 1'
Approximate Present Surface of Ground
Top of Curb Grade to which work shall be done
PROFILE AT EAST CURB LINE
Grade to which work shall be done and approximate present surface at ℄ of street
PROFILE AT CENTER LINE OF STREET
Approximate Present Surface of Ground
Top of Curb Grade to which work shall be done
PROFILE AT WEST CURB LINE
PROFILE SCALE
Horizontal 1" = 40'
Vertical 1" = 4'
BEGINNING OF PROJECT
Sheet No 1
PLAN No 1438
FOR THE IMPROVEMENT OF
"E" STREET
BETWEEN
MILL STREET AND SECOND STREET
STATE HIGHWAY ROUTE 43
CITY OF SAN BERNARDINO, CALIFORNIA.
May 1941
Scale 1" = 40'
Edgar T. Hahn
City Engineer
Civil Engr. Cert. 1883
LEGEND
Existing Ornamental Light Post shown thus
Proposed new location of Ornamental Light shown thus
Existing Gas or Water Meter shown thus
Existing Utility Pole shown thus
Existing Fire Hydrant shown thus
Existing Gasoline Tank Vent shown thus
Traffic Sign shown thus
Trees shown thus
Notes:
All curb returns to be constructed on a 6' Radius
A sufficient portion of all walks, driveways, culverts, and adjacent curb by this job shall be reconstructed to make them conform to the line and grade of the Street as ordered
All existing Driveways less than 12' in width shall be widened to 12 feet.

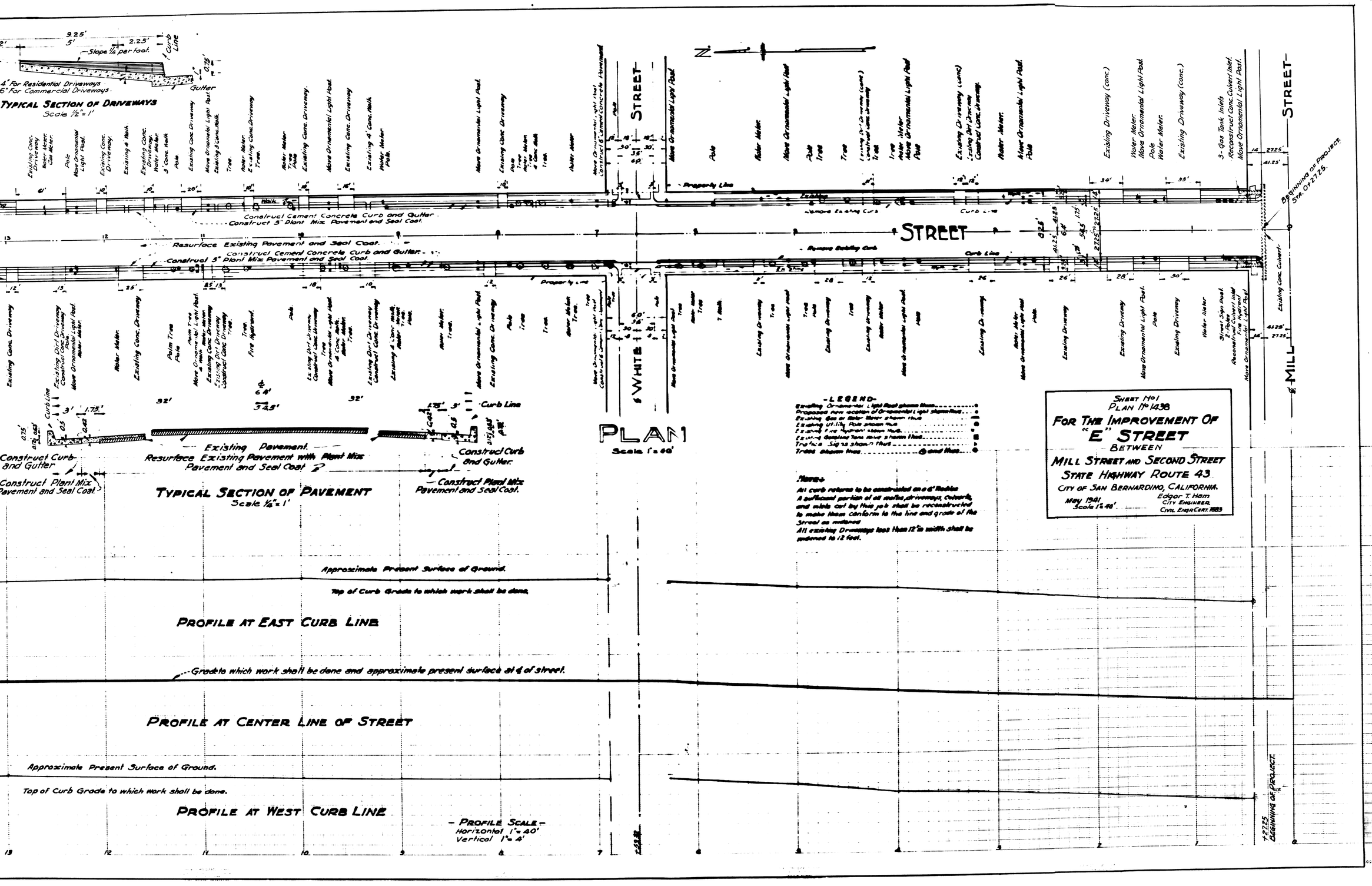
Slope 1/4" per foot.
Curb Line
Gutter
4" For Residential Driveways
6" For Commercial Driveways
TYPICAL SECTION OF DRIVEWAYS
Scale 1/2" = 1'
Construct Cement Concrete Curb and Gutter
Construct 5" Plant Mix Pavement and Seal Coat
Resurface Existing Pavement and Seal Coat
Construct Cement Concrete Curb and Gutter
Construct 5" Plant Mix Pavement and Seal Coat
STREET
WHITE
MILL
PLAN
Scale 1" = 40'
Existing Pavement
Resurface Existing Pavement with Plant Mix Pavement and Seal Coat
Construct Curb and Gutter
Construct Plant Mix Pavement and Seal Coat
TYPICAL SECTION OF PAVEMENT
Scale 1/4" = 1'
Approximate Present Surface of Ground
Top of Curb Grade to which work shall be done
PROFILE AT EAST CURB LINE
Grade to which work shall be done and approximate present surface at ℄ of street
PROFILE AT CENTER LINE OF STREET
Approximate Present Surface of Ground
Top of Curb Grade to which work shall be done
PROFILE AT WEST CURB LINE
PROFILE SCALE
Horizontal 1" = 40'
Vertical 1" = 4'
BEGINNING OF PROJECT
Sheet No 1
PLAN No 1438
FOR THE IMPROVEMENT OF
"E" STREET
BETWEEN
MILL STREET AND SECOND STREET
STATE HIGHWAY ROUTE 43
CITY OF SAN BERNARDINO, CALIFORNIA.
May 1941
Scale 1" = 40'
Edgar T. Hahn
City Engineer
Civil Engr. Cert. 1883
LEGEND
Existing Ornamental Light Post shown thus
Proposed new location of Ornamental Light shown thus
Existing Gas or Water Meter shown thus
Existing Utility Pole shown thus
Existing Fire Hydrant shown thus
Existing Gasoline Tank Vent shown thus
Traffic Sign shown thus
Trees shown thus
Notes:
All curb returns to be constructed on a 6' Radius
A sufficient portion of all walks, driveways, culverts, and adjacent curb by this job shall be reconstructed to make them conform to the line and grade of the Street as ordered
All existing Driveways less than 12' in width shall be widened to 12 feet.